

# FIXED ALUMINUM GANTRY CRANE - FHA-4-10-10

APPROX WEIGHT: 348 lbs.  
DOES NOT INCLUDE WEIGHT OF POWER OR PACKAGING!!!

\*\*\* ANY ADDITIONS, DELETIONS, OR OMISSIONS MUST BE CORRECTED ON THIS DRAWING AS THIS DRAWING WILL BE CONSIDERED ALL INCLUSIVE \*\*\*

ALL GRAPHICS PROVIDED ARE FOR REFERENCE ONLY. IF CERTAIN DIMENSIONS ARE CRITICAL PLEASE VERIFY THOSE DIMENSIONS WITH YOUR SALESPERSON

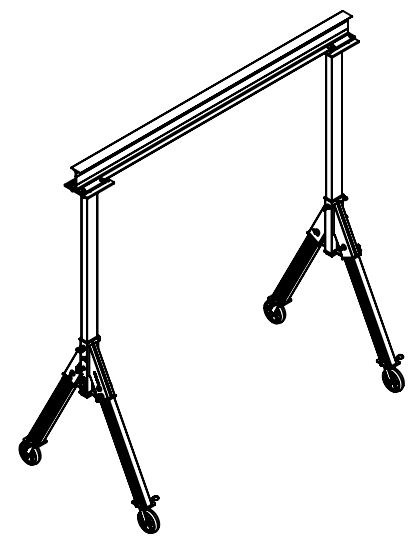
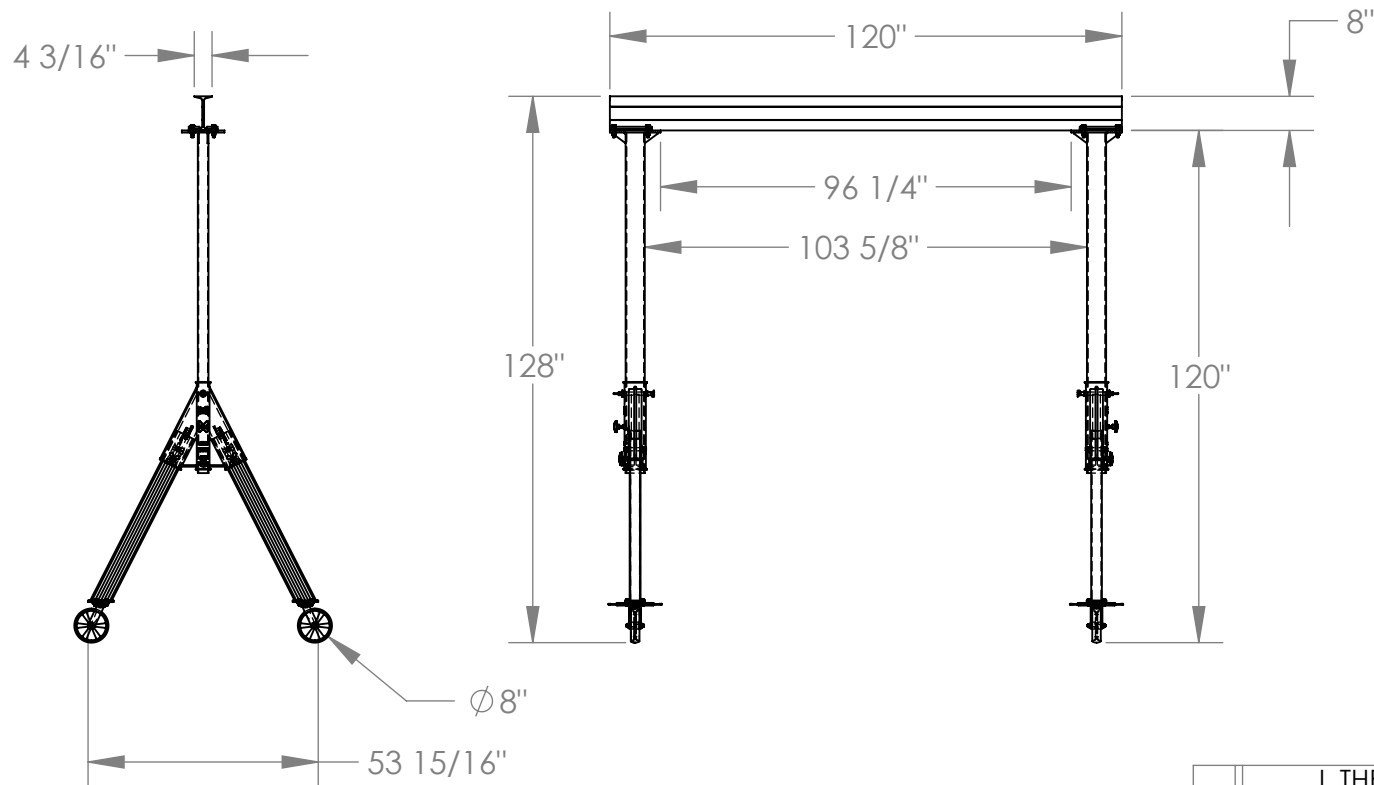

3D VIEW FOR REFERENCE ONLY

## STANDARD FEATURES

- MODEL NUMBER IS FHA-4-10-10
- CAPACITY IS 4,000 LBS.
- BASE WIDTH IS  $53 \frac{15}{16}$ "
- OVERALL HEIGHT IS  $128$ "
- I-BEAM HEIGHT IS  $8$ "
- I-BEAM FLANGE WIDTH IS  $4 \frac{3}{16}$ "
- OVERALL I-BEAM LENGTH IS  $120$ "
- USABLE I-BEAM LENGTH IS  $96 \frac{1}{4}$ "
- UNDER I-BEAM HEIGHT IS  $120$ "
- CASTERS: (4)  $\varnothing 8$ " X 2" WIDE GLASS FILLED NYLON SWIVEL CASTERS WITH FOUR LOCKING POSITIONS

## SPECIAL FEATURES

NONE

### DIMENSION TOLERANCE $\pm 1/4$ "

I, THE UNDERSIGNED, AGREE THAT THE PRODUCT AS REPRESENTED SATISFIES DESIGN AND DIMENSION REQUIREMENTS. I ALSO ACKNOWLEDGE MY DUTY TO CONFIRM PRODUCT AND INSTALLATION COMPLIANCE WITH ALL APPLICABLE FEDERAL, STATE AND LOCAL REGULATIONS AND STANDARDS.

**ANY MODIFIED UNITS ARE NON-RETURNABLE**

As drawn       As marked

Signed: \_\_\_\_\_ Date: \_\_\_\_\_

Printed Name: \_\_\_\_\_

LEAD TIME WILL START UPON RECEIPT OF SIGNED APPROVAL DRAWING

APPROVAL

FOR INTERNAL USE ONLY PROJECT SIGN OFF	
SALES	
ENG.	
FAB.	
POWER	

DISTRIBUTOR'S NAME:		P.O.#
VESTIL MANUFACTURING		X
DRAWN BY: MTS		DATE: 08/18/2014
REFERENCE: X		SALES: X
QUOTED LEAD TIME: X		SCALE: 1:45
QUOTE # X		FILE NAME: 28-007-405