

# HORIZONTAL DRUM ROLLER - DRM-H-3055

APPROX WEIGHT: 323 lbs.  
DOES NOT INCLUDE WEIGHT OF POWER OR PACKAGING!!!

\*\*\* ANY ADDITIONS, DELETIONS, OR OMISSIONS MUST BE CORRECTED ON THIS DRAWING AS THIS DRAWING WILL BE CONSIDERED ALL INCLUSIVE \*\*\*

ALL GRAPHICS PROVIDED ARE FOR REFERENCE ONLY. IF CERTAIN DIMENSIONS ARE CRITICAL PLEASE VERIFY THOSE DIMENSIONS WITH YOUR SALESPERSON

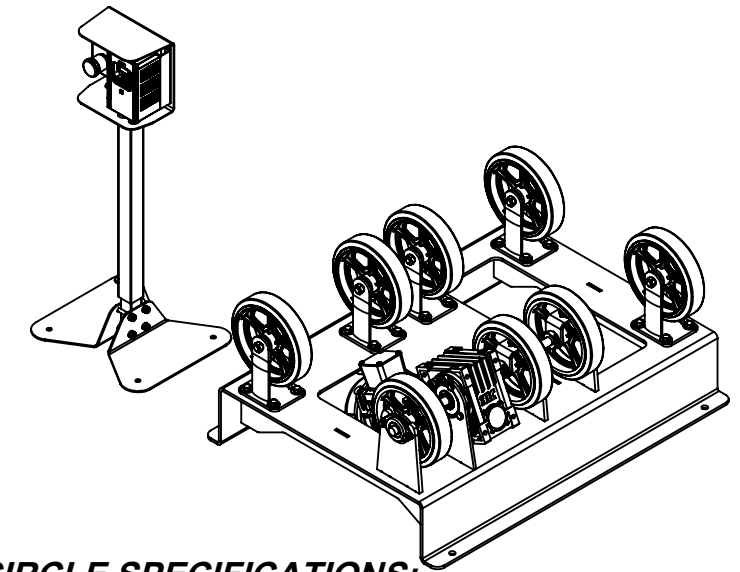
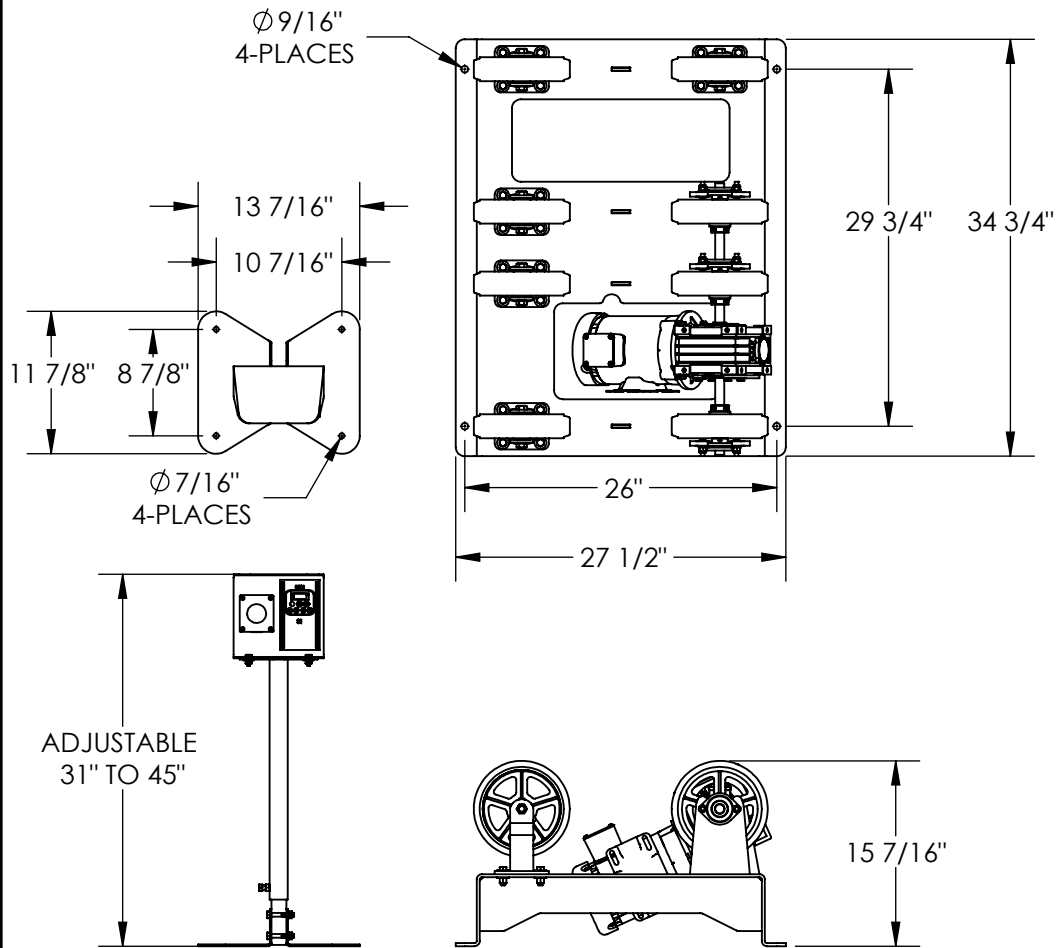

**PLEASE CIRCLE SPECIFICATIONS:**

|                                 |        |                     |                               |
|---------------------------------|--------|---------------------|-------------------------------|
| POWER                           | AC     | <del>DC (12V)</del> | <del>AIR/OIL</del>            |
| MOTOR VOLTAGE                   | 115    | <del>208</del>      | <del>230</del> <del>460</del> |
| DEDICATED CIRCUIT REQUIRED 60Hz |        |                     |                               |
| MOTOR PHASE                     | SINGLE | <del>THREE</del>    |                               |
| CONTROL                         | HAND   | <del>FOOT</del>     |                               |

DIMENSION TOLERANCE ± 1/4"

**STANDARD FEATURES**

- MODEL NUMBER IS DRM-H-3055
- OVERALL WIDTH IS 27 1/2"
- OVERALL LENGTH IS 34 3/4"
- OVERALL HEIGHT IS 15 7/16"
- FOR USE WITH 55 AND 30 GAL. DRUMS
- ADJUSTABLE DRUM ROTATIONAL SPEED
  - 50 GAL. DRUM SPEED IS 7 TO 20 RPM
  - 30 GAL. DRUM SPEED IS 8 TO 25 RPM
- PEDESTAL STAND ADJUSTABLE FROM 31" TO 45"
- CONTROLS ON PEDESTAL
- Ø 7/16" PEDESTAL MOUNTING HOLES 4-PLACES
- Ø 9/16" UNIT MOUNTING HOLES 4-PLACES
- MAX CAPACITY IS 1,000 LBS.
- TOUGH BAKED IN POWDER COATED BLUE FINISH

**SPECIAL FEATURES**

NONE

APPROVAL

I, THE UNDERSIGNED, AGREE THAT THE PRODUCT AS REPRESENTED SATISFIES DESIGN AND DIMENSION REQUIREMENTS. I ALSO ACKNOWLEDGE MY DUTY TO CONFIRM PRODUCT AND INSTALLATION COMPLIANCE WITH ALL APPLICABLE FEDERAL, STATE AND LOCAL REGULATIONS AND STANDARDS.

**UNITS REQUIRING APPROVAL DRAWINGS OR MODIFIED ARE NON-RETURNABLE**

[ ] As drawn [ ] As marked

Signed: \_\_\_\_\_ Date: \_\_\_\_\_

Printed Name: \_\_\_\_\_

LEAD TIME WILL START UPON RECEIPT OF SIGNED APPROVAL DRAWING

|                      |          |            |
|----------------------|----------|------------|
| DISTRIBUTOR'S NAME:  |          | P.O.#      |
| VESTIL MANUFACTURING |          | X          |
| DRAWN BY:            | DATE:    | W.O.#      |
| JWW                  | 2/8/2021 | X          |
| REFERENCE:           | SCALE:   | SALES:     |
| X                    | 1:16     | X          |
| QUOTED LEAD TIME:    | QUOTE #  | FILE NAME: |
| X                    | X        | 09-007-225 |